

18,515-1

FILED FOR RECORD
at 1:30 o'clock P M

DEC 12 2023

TERM AGREEMENT/PRICE SCHEDULE
Formal Proposal # 176-18, Annual Physician Contract for Hunt County
Criminal Justice Center (Jail)

BECKY LANDRUM
County Clerk, Hunt County, Tex.

By 

Term Of Agreement. The term of the agreement will be for a renewal term of one year and may be renewed on a year-by-year basis, with approval from all parties under the same rates, terms and conditions.

Hunt County reserves the right to continue this bid for an additional sixty (60) day period at the end of the contract term for unforeseen delay in award of new bid for next contract term.

All costs and expenses associated with the preparation and submission of (bids, proposals, and/or quotes) shall be the responsibility of the bidder and no reimbursement for such charges or expenses shall be passed on to Hunt County.

Price for month for all services as defined by Scope of Services: \$4,500.00.

Price per month for on call services : \$0.00

Price per hour for work outside the scope of services(such as expert testimony): \$0.00

COMMENTS or EXCEPTIONS

All-inclusive for inmate population, excluding vaccinations

The undersigned has carefully examined the information contained the initial Invitation Request for Proposal and the Certification included therein, The Standard Terms and Conditions and the Technical Specifications.

Further, the undersigned understands that by his/her signature affixed below, he/she agrees to continue the contract with Hunt County in accordance with the requirements of the County as stated in the above-referenced contract documents, and in accordance with additional contract forms and terms of agreement from proposer's company as furnished by proposer herein

Rushing Ancillary Services

5005 Live Oak Street
Greenville, TX 75402
903-455.3500 Phone
903-455-3509 Facsimile



Gina S Rushing
Physician Owner
11/30/2023
gsrushing@geusnet.com

12/5/2023

Garney Construction
Attn: Andrew Beck
3360 FM 2933
McKinney, TX 75071

FILED FOR RECORD
at 1:30 o'clock p M

DEC 12 2023

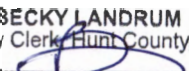
BECKY LANDRUM
County Clerk, Hunt County, Tex.
By 

Project: Lake Ralph Hall Segment 50
RE: Request for Road Closure for CR 4617 Road Crossing

Dear Andrew,

Carstensen Contracting, Inc. (CCI) is submitting this letter as a request for permission from Hunt Co. to cross CR 4617 as part of the Lake Ralph Hall Pipeline project.

CCI will be crossing the road per the attached project plans and specifications. Traffic on CR 4617 will be re-routed during the crossing work per proper TXDOT traffic detour signage. The work is expected to take approx. three days. During this time, the detour will be in place. The detour will be removed promptly after completion of the crossing. CCI will notify residents in the vicinity of the closure to inform them of the closure and detour in advance of the work.

If you have any questions or concerns with this request, please contact me at 701-388-5149 or kwurpts@ccimnn.net.

Respectfully,

Kaley Wurpts

Kaley Wurpts
Project Manager
Carstensen Contracting, Inc.

Attachments: Aerial Map of Road Closure Area
Project P&P of Road Crossing
Project Cross Section Detail of Road Crossing
Proposed Traffic Control Plan for Closure

Aerial Map

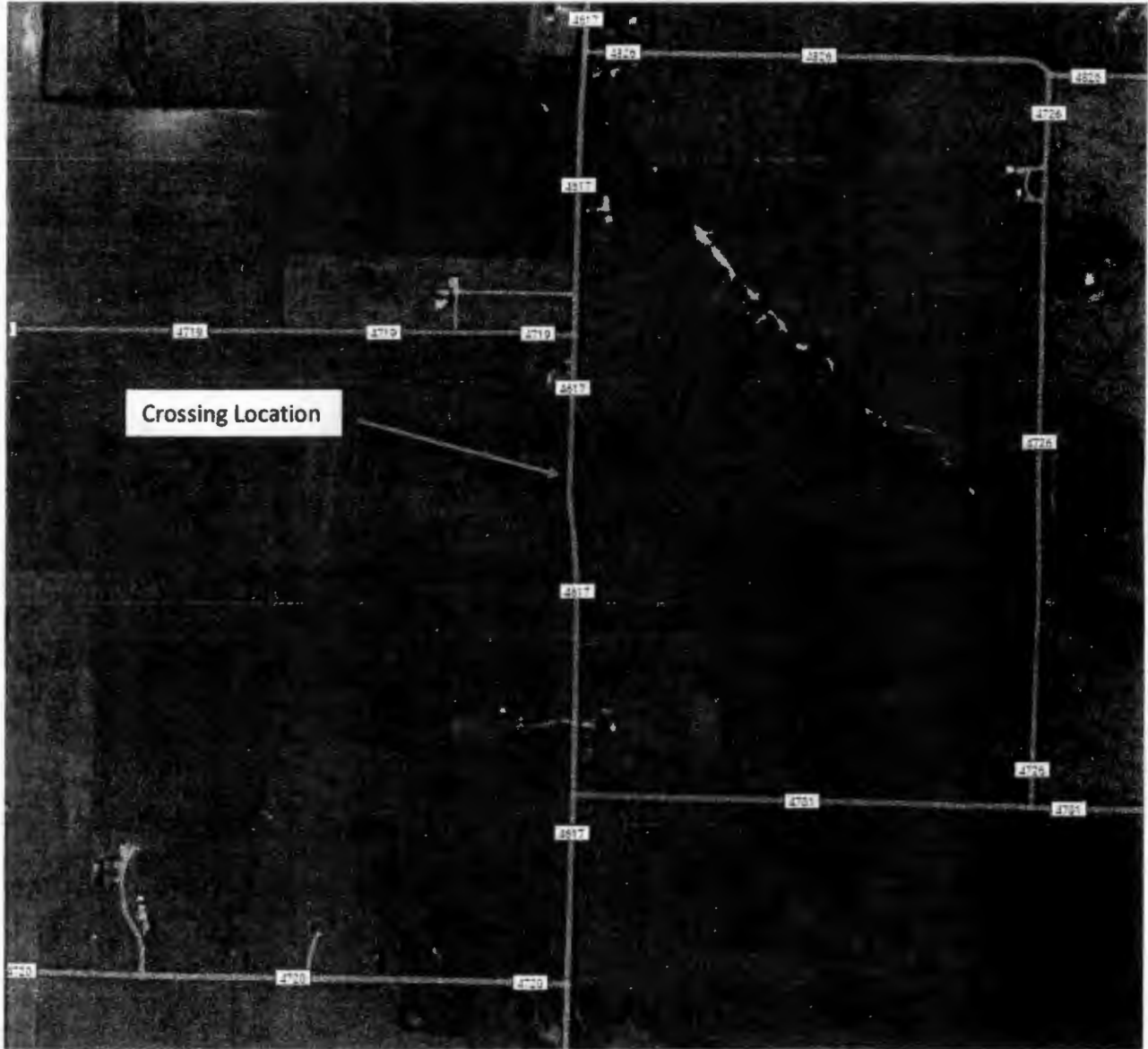

Project Plan and Profile

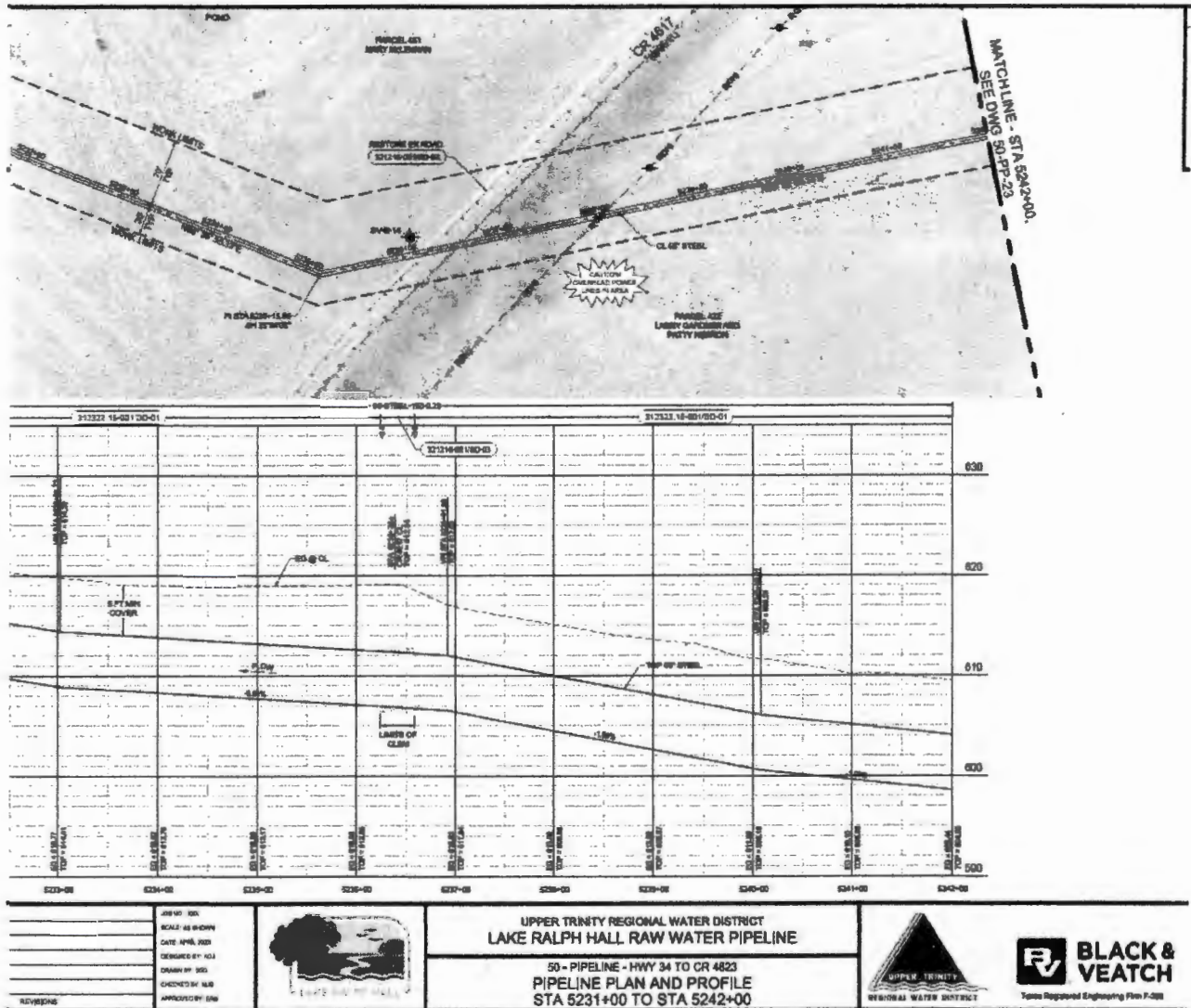

Project Cross Section Detail

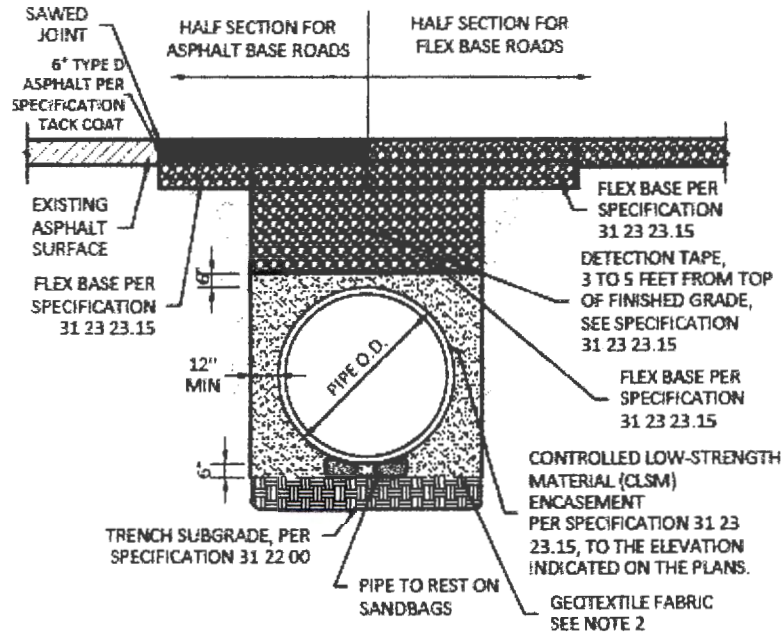

NOTES:

1. SEE TRENCH AND BACKFILL EMBEDMENT SPECIFICATION 31 23 23.15 FOR ADDITIONAL REQUIREMENTS.
2. INSTALLATION OF GEOTEXTILE FABRIC WHERE REQUIRED PER SPECIFICATION, AS APPROVED BY THE OWNER'S DESIGNATED REPRESENTATIVE IN THE FIELD.

**ASPHALT AND FLEX BASE ROAD CUT
REPAIR DETAIL - 32 12 16 - 001**

Detour 3

CR 4617

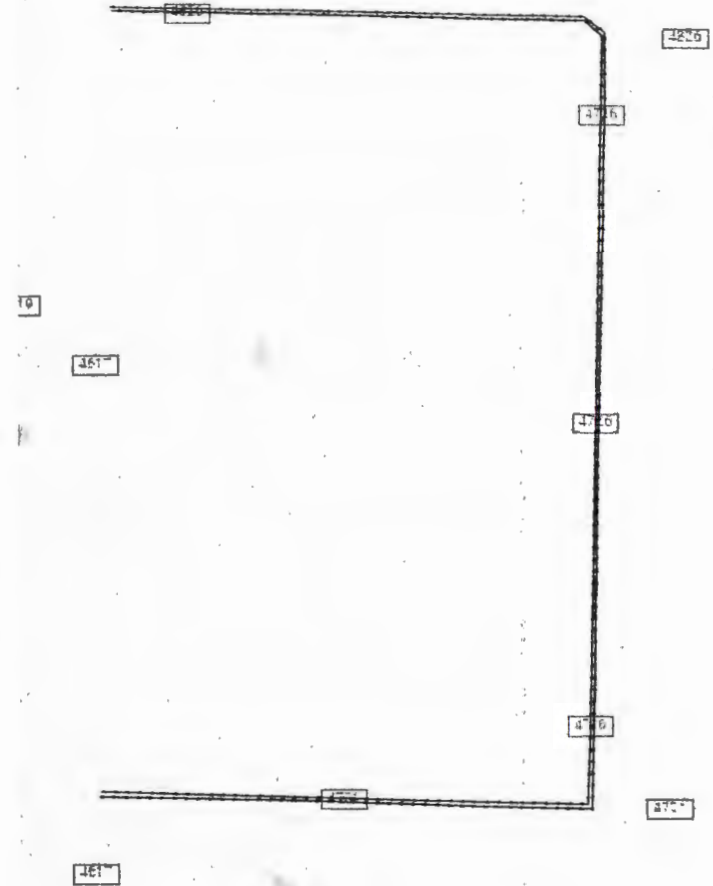
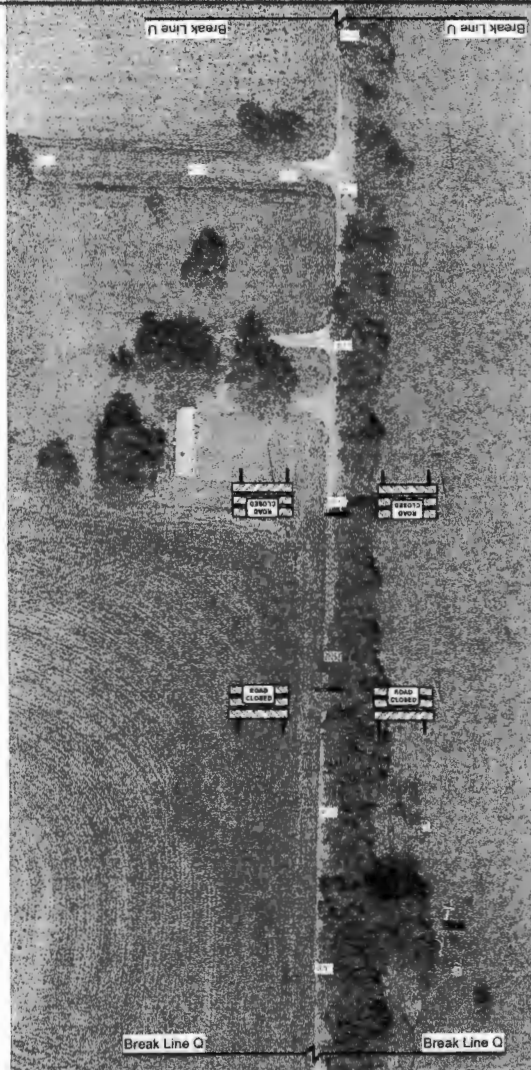

AWP Safety
 4244 Mount Pleasant Street NW
 North Canton, OH 44720
 800-343-2650
 330-677-7405
www.awpsafety.com

Project: Carstensen Contracting - Segment 50 - Wolfe City, TX
Comments:
 All signs & devices shall be placed in accordance with the latest provisions of the Texas Department of Transportation (TXDOT), with respect to applicable provisions from Wolfe City TX.
 Access to residential and commercial driveways to be maintained at all times.
 Flaggers shall be trained in safe temporary traffic control practices.
 Flaggers shall remain in constant communications, via two-way radio, at all times.

Date: 11/13/2023
Author: S. Elder
Reviewer:
Notes:
 -Sign spacing may be adjusted to fit field conditions.
 -Buffer space may be eliminated or modified to fit field conditions.
 -Roads with no posted speed limit have been designed for 30 mph.
 -Road Work Ahead signs shall be placed on all cross streets intersecting within the advance signing. The signs should be placed a minimum of 100 feet in advance of the intersection.

Legend	
	Portable Sign Stand
	Type III Barricade
	Work Area

PLANS ARE NOT TO SCALE

Sheet 17 of 35

12/5/2023

Garney Construction
Attn: Andrew Beck
3360 FM 2933
McKinney, TX 75071

FILED FOR RECORD
at 1:30 o'clock P M

DEC 12 2023

BECKY LANDRUM
County Clerk, Hunt County, Tex.
By 

Project: Lake Ralph Hall Segment 50
RE: Request for Road Closure for CR 4720 Road Crossing

Dear Andrew,

Carstensen Contracting, Inc. (CCI) is submitting this letter as a request for permission from Hunt Co. to cross CR 4720 as part of the Lake Ralph Hall Pipeline project.

CCI will be crossing the road per the attached project plans and specifications. Traffic on CR 4720 will be re-routed during the crossing work per proper TXDOT traffic detour signage. The work is expected to take approx. three days. During this time, the detour will be in place. The detour will be removed promptly after completion of the crossing. CCI will notify residents in the vicinity of the closure to inform them of the closure and detour in advance of the work.

If you have any questions or concerns with this request, please contact me at 701-388-5149 or kwurpts@ccimnn.net.

Respectfully,

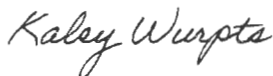

Kaley Wurpts
Project Manager
Carstensen Contracting, Inc.

Attachments: Aerial Map of Road Closure Area
Project P&P of Road Crossing
Project Cross Section Detail of Road Crossing
Proposed Traffic Control Plan for Closure

Aerial Map



Project Plan and Profile

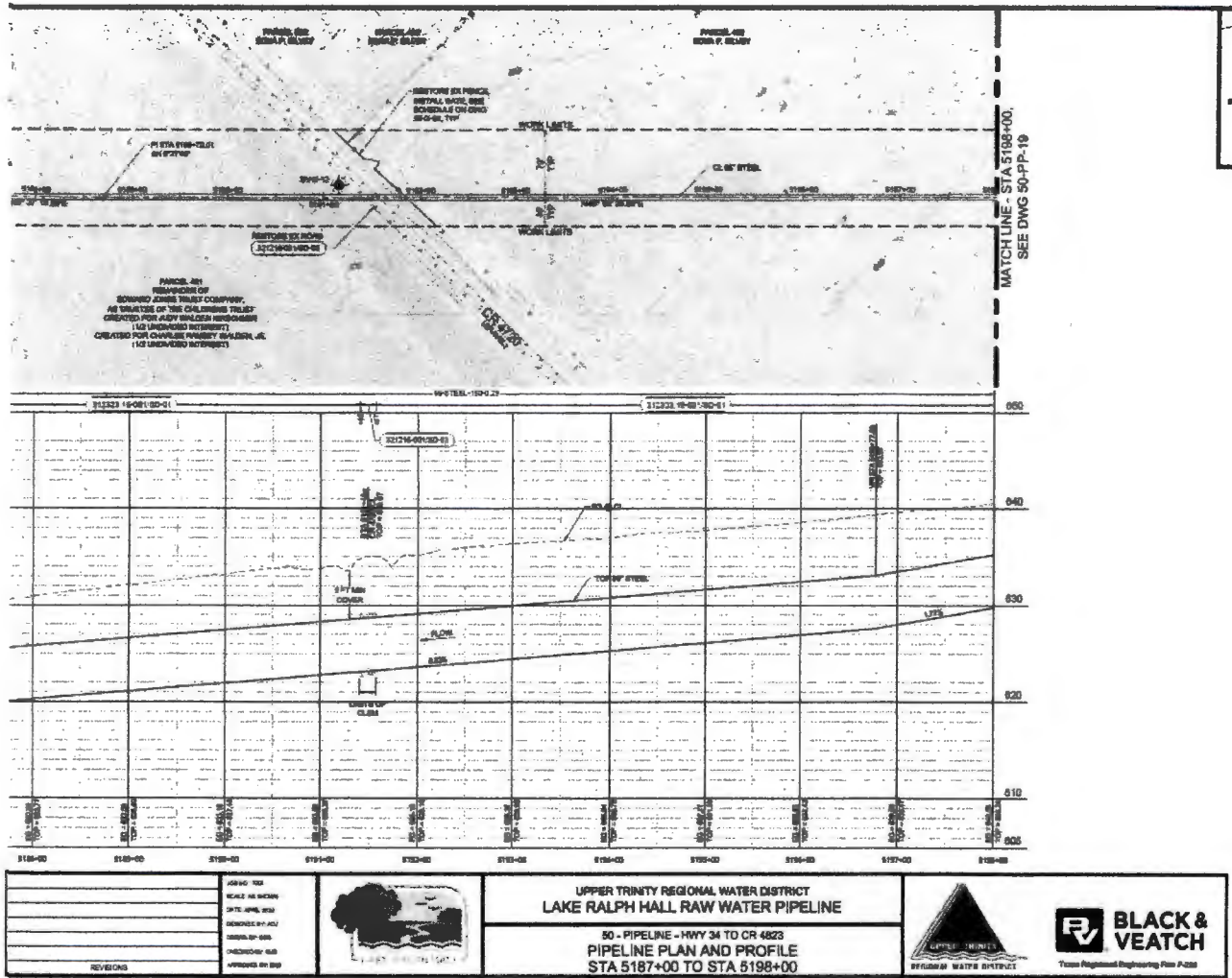

Project Cross Section Detail

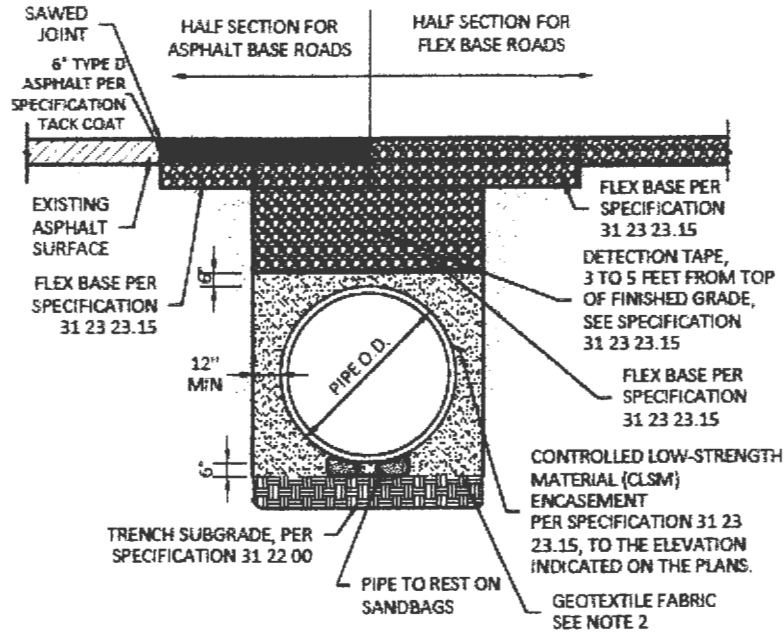

NOTES:

1. SEE TRENCH AND BACKFILL EMBEDMENT SPECIFICATION 31 23 23.15 FOR ADDITIONAL REQUIREMENTS.
2. INSTALLATION OF GEOTEXTILE FABRIC WHERE REQUIRED PER SPECIFICATION, AS APPROVED BY THE OWNER'S DESIGNATED REPRESENTATIVE IN THE FIELD.

**ASPHALT AND FLEX BASE ROAD CUT
REPAIR DETAIL - 32 12 16 - 001**

Detour 2

CR 4720

Break Line H
Break Line H

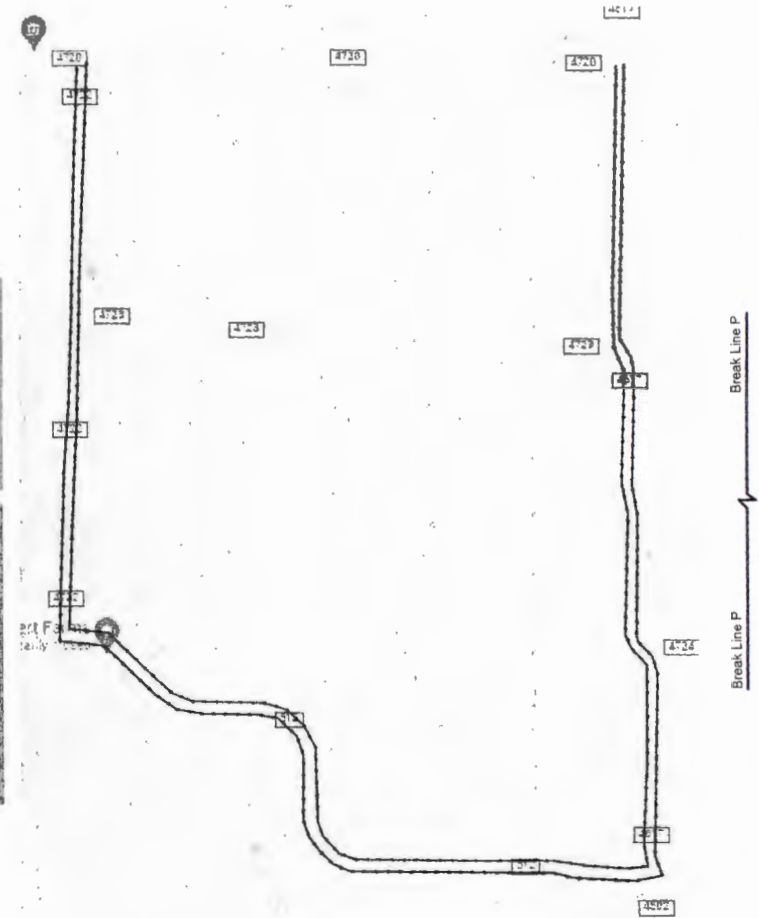
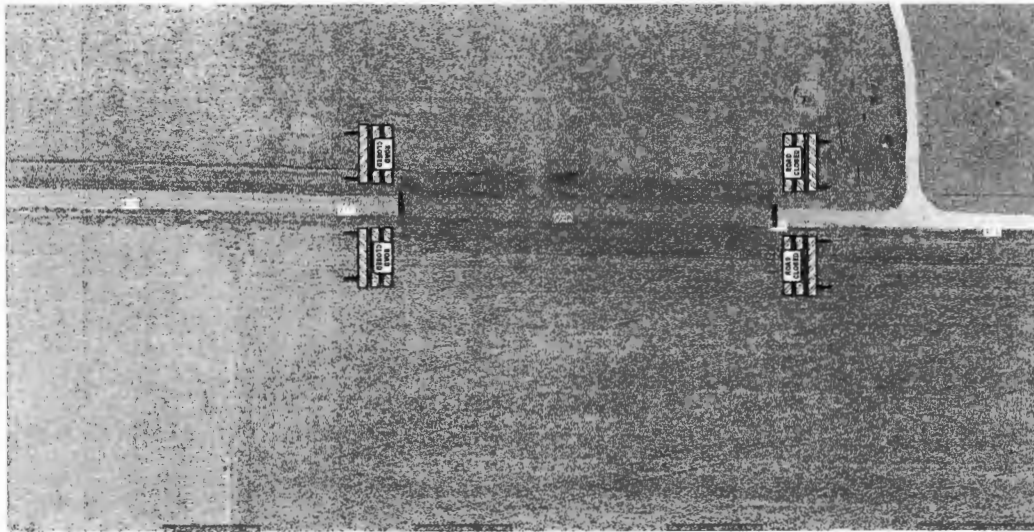

Break Line P
Break Line P



AWP Safety
 4244 Mount Pleasant Street NW
 North Canton, OH 44720
 800-343-2650
 330-677-7405
 www.awpsafety.com

Project: Carstensen Contracting - Segment 50 - Wolfe City, TX
Comments:
 All signs & devices shall be placed in accordance with the latest provisions of the Texas Department of Transportation (TXDOT), with respect to applicable provisions from Wolfe City TX.
 Access to residential and commercial driveways to be maintained at all times.
 Flaggers shall be trained in safe temporary traffic control practices.
 Flaggers shall remain in constant communications, via two-way radio, at all times.

Date: 11/13/2023
Author: S. Elder
Reviewer:
Notes:
 -Sign spacing may be adjusted to fit field conditions.
 -Buffer space may be eliminated or modified to fit field conditions.
 -Roads with no posted speed limit have been designed for 30 mph.
 -Road Work Ahead signs shall be placed on all cross streets intersecting within the advance signing. The signs should be placed a minimum of 100 feet in advance of the intersection.

Legend	
	Portable Sign Stand
	Type III Barricade
	Work Area



11/22/2023

Garney Construction
Attn: Andrew Beck
3360 FM 2933
McKinney, TX 75071

FILED FOR RECORD
at 1:30 o'clock P M

DEC 12 2023

By BECKY LANDRUM
County Clerk, Hunt County, Tex.

Project: Lake Ralph Hall Segment 50
RE: Request for Road Closure for CR 4722 Road Crossing

Dear Andrew,
Carstensen Contracting, Inc. (CCI) is submitting this letter as a request for permission from Hunt Co. to cross CR 4722 as part of the Lake Ralph Hall Pipeline project.

CCI will be crossing the road per the attached project plans and specifications. Traffic on CR 4722 will be re-routed during the crossing work per proper TXDOT traffic detour signage. The work is expected to take approx. three days and is planned to start on Dec. 7. During this time, the detour will be in place. The detour will be removed promptly after completion of the crossing. CCI will notify residents in the vicinity of the closure to inform them of the closure and detour in advance of the work.

If you have any questions or concerns with this request, please contact me at 701-388-5149 or kwurpts@ccimnn.net.

Respectfully,

Kaley Wurpts

Kaley Wurpts
Project Manager
Carstensen Contracting, Inc.

Attachments: Aerial Map of Road Closure Area
Project P&P of Road Crossing
Project Cross Section Detail of Road Crossing
Proposed Traffic Control Plan for Closure

Aerial Map

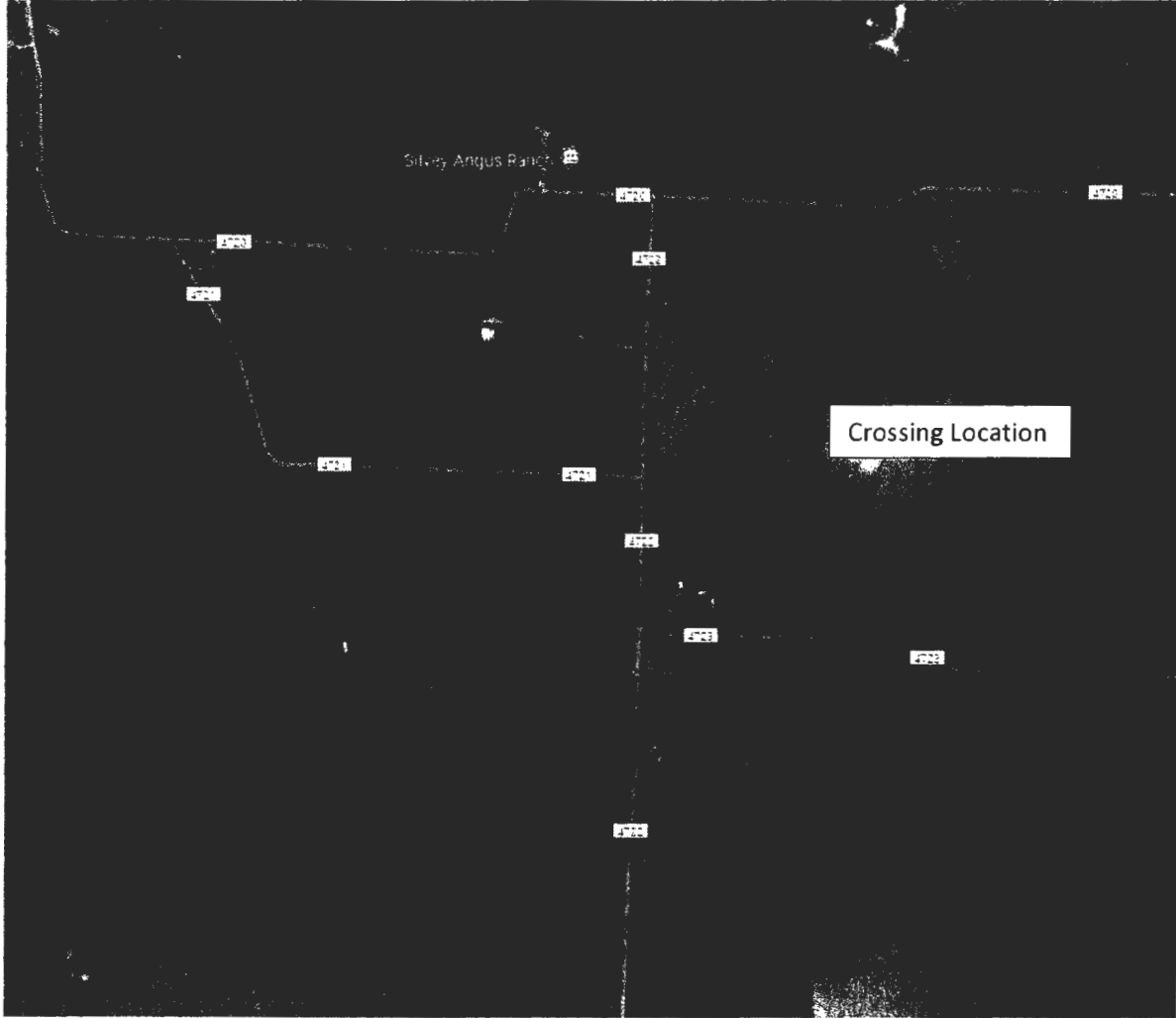

Project Plan and Profile

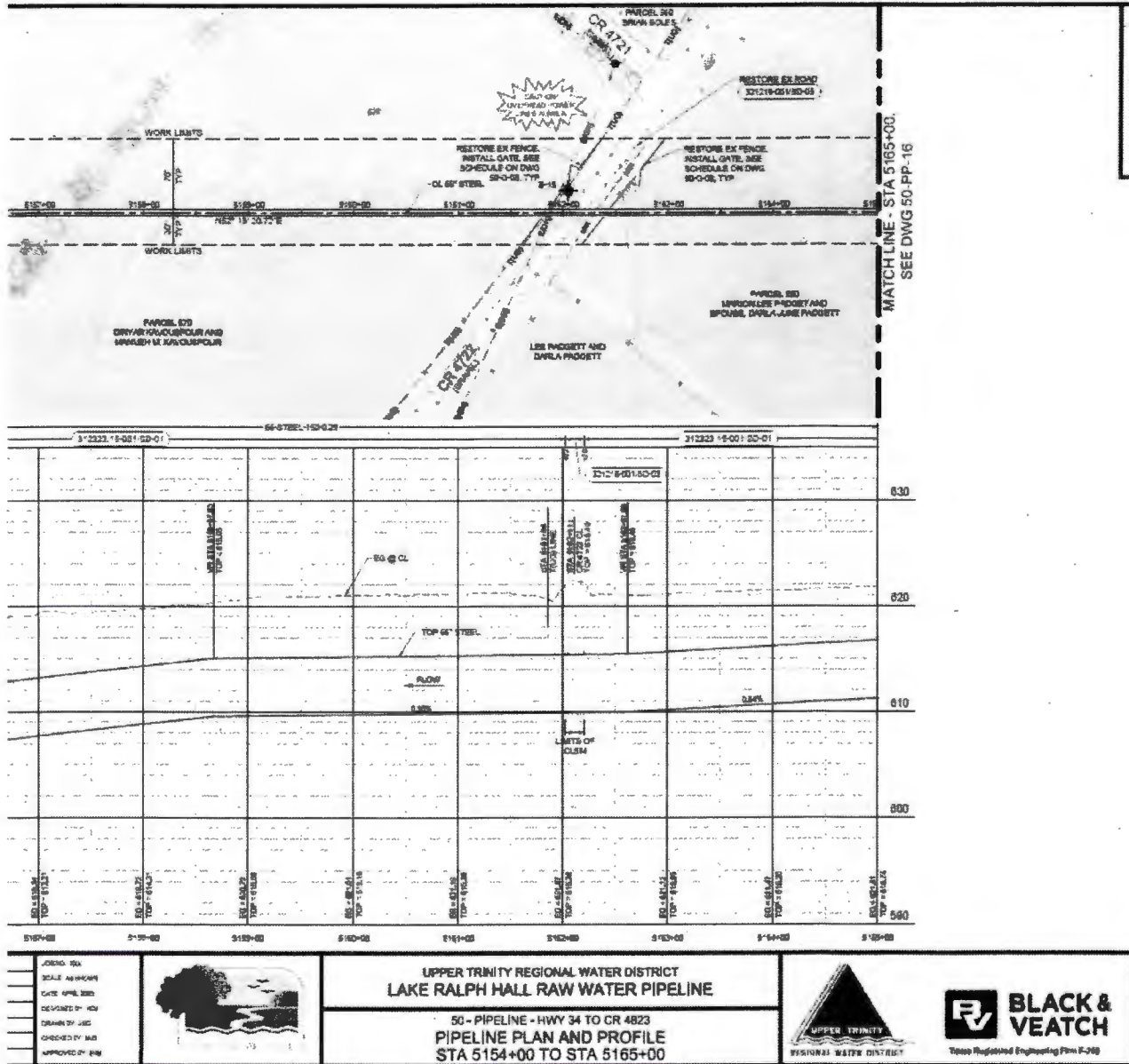

Project Cross Section Detail

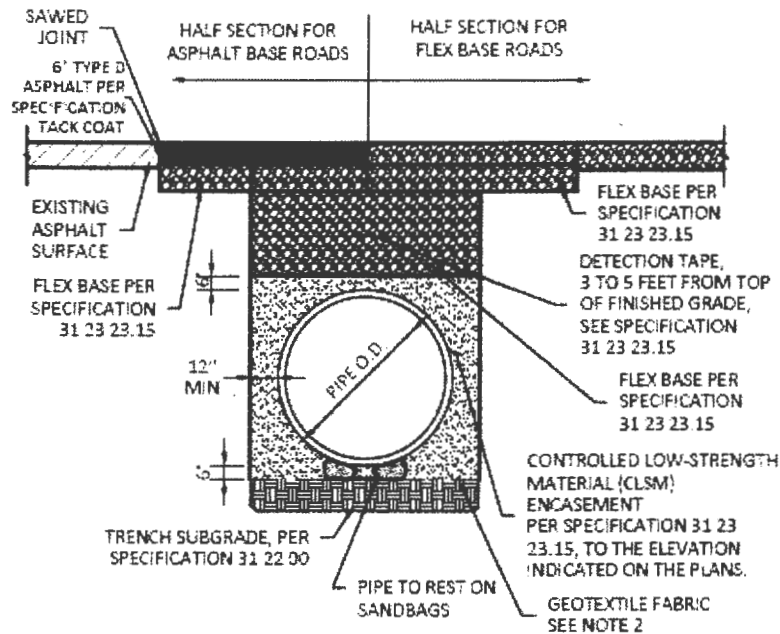

NOTES:

1. SEE TRENCH AND BACKFILL EMBEDMENT SPECIFICATION 31 23 23.15 FOR ADDITIONAL REQUIREMENTS.
2. INSTALLATION OF GEOTEXTILE FABRIC WHERE REQUIRED PER SPECIFICATION, AS APPROVED BY THE OWNER'S DESIGNATED REPRESENTATIVE IN THE FIELD.

**ASPHALT AND FLEX BASE ROAD CUT
REPAIR DETAIL - 32 12 16 - 001**

Detour 1

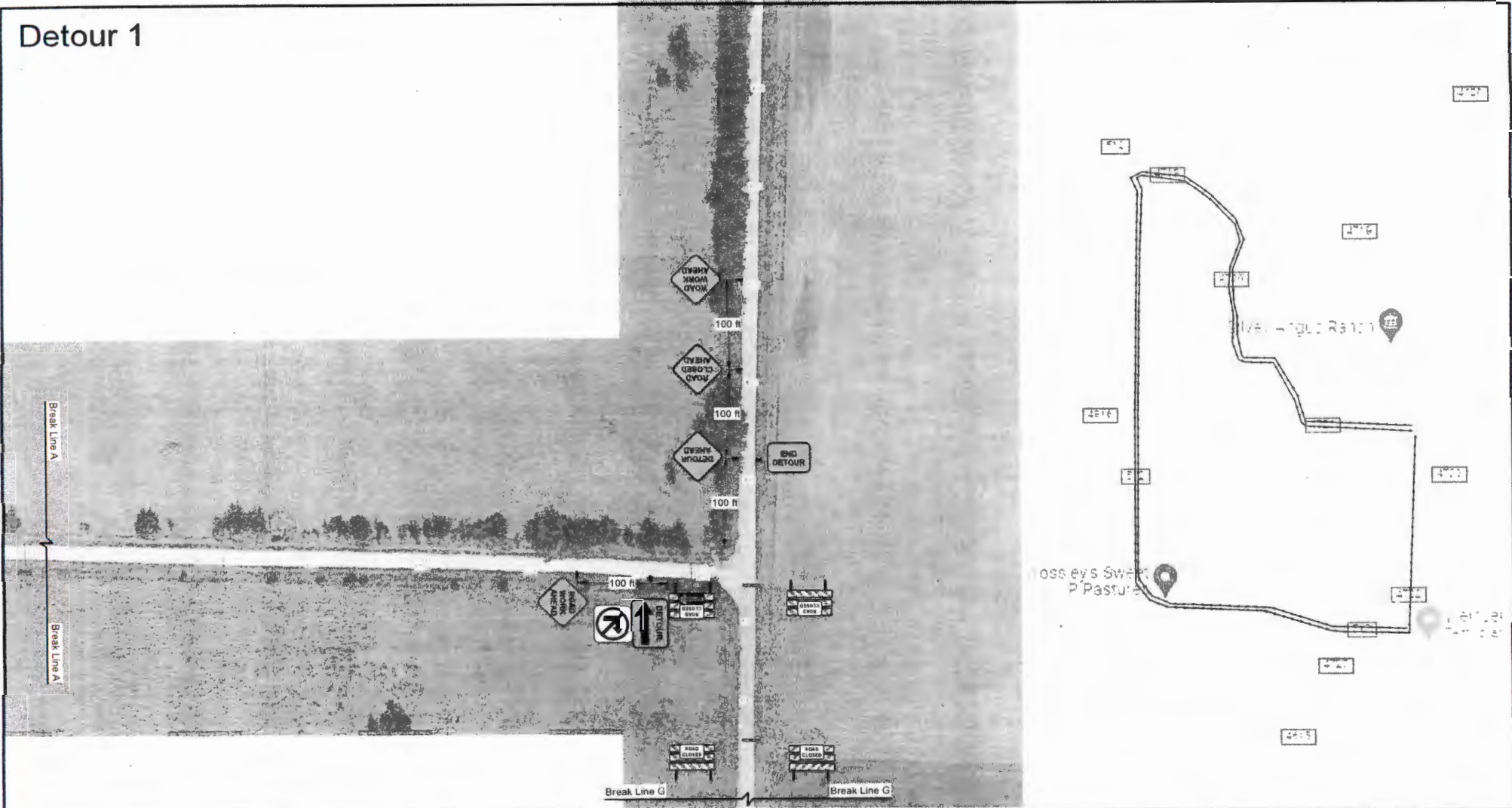

AWP Safety
 4244 Mount Pleasant Street NW
 North Canton, OH 44720
 800-343-2650
 330-677-7405
 www.awpsafety.com

Project: Carstensen Contracting - Segment 50 - Wolfe City, TX
Comments:
 All signs & devices shall be placed in accordance with the latest provisions of the Texas Department of Transportation (TXDOT), with respect to applicable provisions from Wolfe City TX.
 Access to residential and commercial driveways to be maintained at all times.
 Flaggers shall be trained in safe temporary traffic control practices.
 Flaggers shall remain in constant communications, via two-way radio, at all times.

Date: 11/13/2023
Author: S. Elder
Reviewer:
Notes:
 -Sign spacing may be adjusted to fit field conditions.
 -Buffer space may be eliminated or modified to fit field conditions.
 -Roads with no posted speed limit have been designed for 30 mph.
 -Road Work Ahead signs shall be placed on all cross streets intersecting within the advance signing. The signs should be placed a minimum of 100 feet in advance of the intersection.

Legend	
	Portable Sign Stand
	Type III Barricade
	Work Area

PLANS ARE NOT TO SCALE

Sheet 1 of 35

Detour 1



AWP Safety
 4244 Mount Pleasant Street NW
 North Canton, OH 44720
 800-343-2650
 330-677-7405
www.awpsafety.com

Project: Carstensen Contracting - Segment 50 - Wolfe City, TX
Comments:
 All signs & devices shall be placed in accordance with the latest provisions of the Texas Department of Transportation (TXDOT), with respect to applicable provisions from Wolfe City TX.
 Access to residential and commercial driveways to be maintained at all times.
 Flaggers shall be trained in safe temporary traffic control practices.
 Flaggers shall remain in constant communications, via two-way radio, at all times.

Date: 11/13/2023
Author: S. Elder
Reviewer:
Notes:
 -Sign spacing may be adjusted to fit field conditions.
 -Buffer space may be eliminated or modified to fit field conditions.
 -Roads with no posted speed limit have been designed for 30 mph.
 -Road Work Ahead signs shall be placed on all cross streets intersecting within the advance signing. The signs should be placed a minimum of 100 feet in advance of the intersection.

Legend	
	Portable Sign Stand
	Type III Barricade
	Work Area

PLANS ARE NOT TO SCALE

Sheet 2 of 35

Detour 1

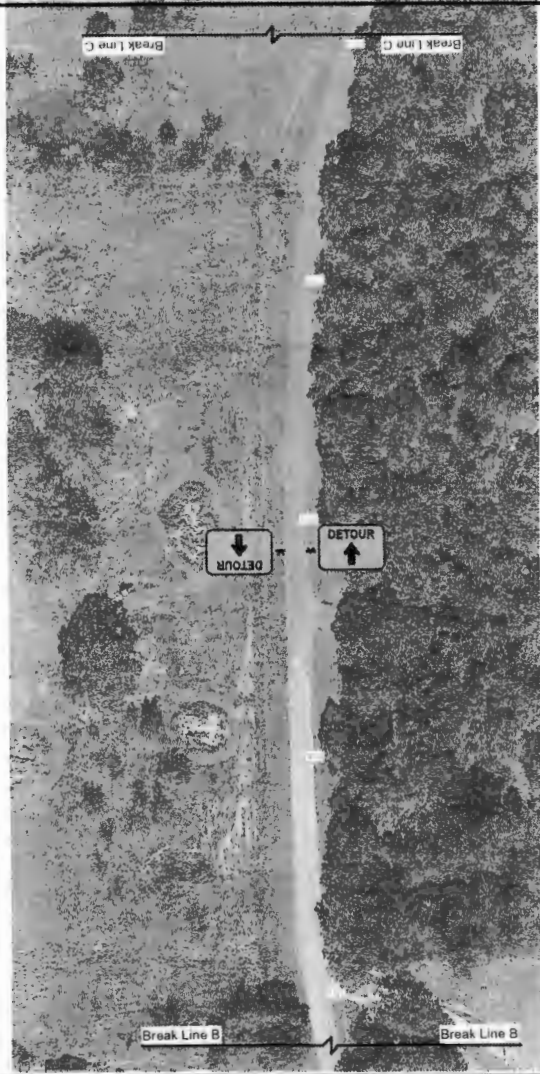

AWP Safety
4244 Mount Pleasant Street NW
North Canton, OH 44720
800-343-2650
330-677-7405
www.awpsafety.com

Project: Carstensen Contracting - Segment 50 - Wolfe City, TX
Comments:
 All signs & devices shall be placed in accordance with the latest provisions of the Texas Department of Transportation (TXDOT), with respect to applicable provisions from Wolfe City TX.
 Access to residential and commercial driveways to be maintained at all times.
 Flaggers shall be trained in safe temporary traffic control practices.
 Flaggers shall remain in constant communications, via two-way radio, at all times.

Date: 11/13/2023
Author: S. Elder
Reviewer:
Notes:
 -Sign spacing may be adjusted to fit field conditions.
 -Buffer space may be eliminated or modified to fit field conditions.
 -Roads with no posted speed limit have been designed for 30 mph.
 -Road Work Ahead signs shall be placed on all cross streets intersecting within the advance signing. The signs should be placed a minimum of 100 feet in advance of the intersection.

Legend	
	Portable Sign Stand
	Type III Barricade
	Work Area

PLANS ARE NOT TO SCALE

Sheet 3 of 35

Detour 1

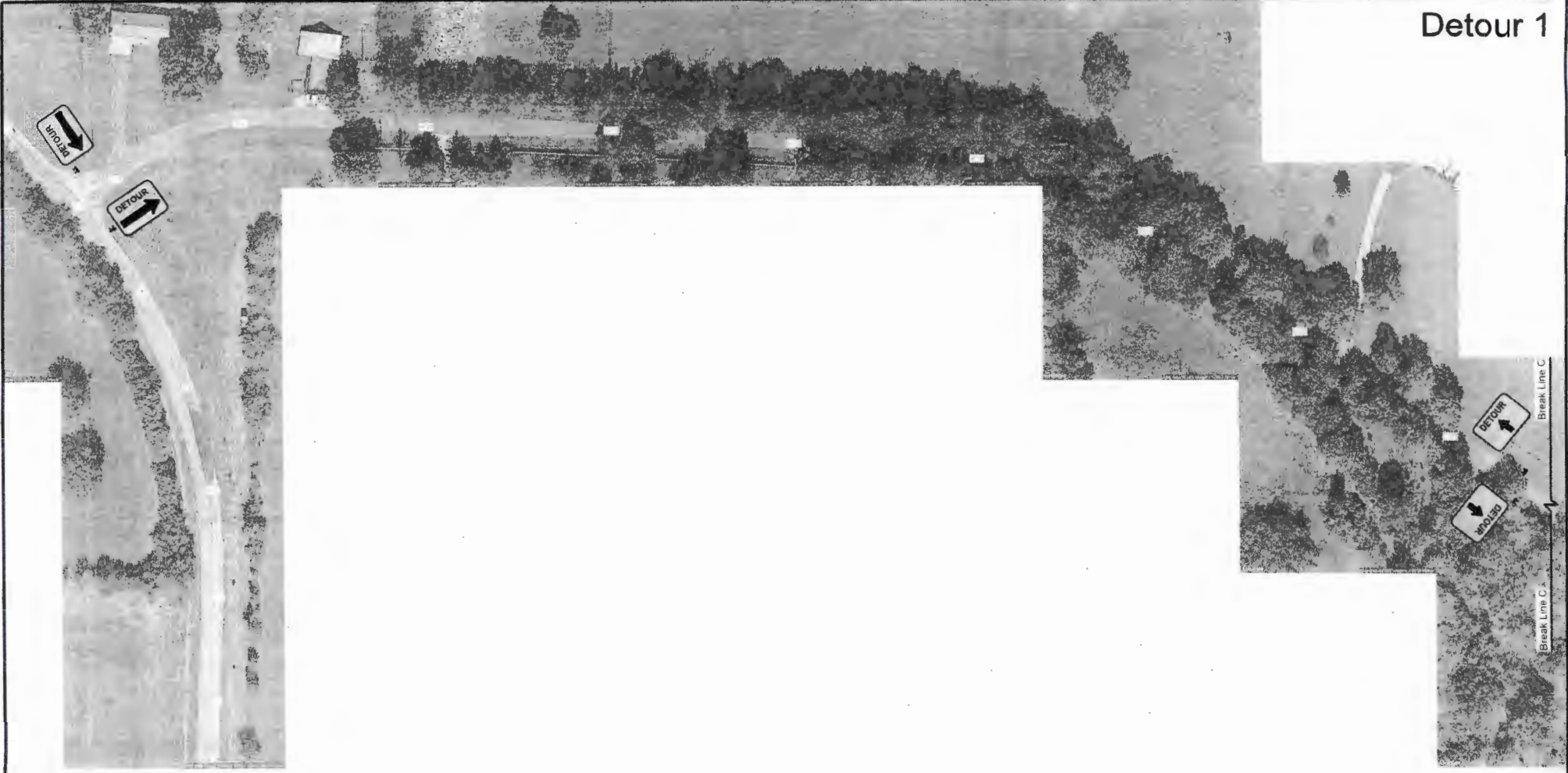

Break Line D Break Line D



AWP Safety
 4244 Mount Pleasant Street NW
 North Canton, OH 44720
 800-343-2650
 330-677-7405
www.awpsafety.com

Project: Carstensen Contracting - Segment 50 - Wolfe City, TX
Comments:
 All signs & devices shall be placed in accordance with the latest provisions of the Texas Department of Transportation (TXDOT), with respect to applicable provisions from Wolfe City TX.
 Access to residential and commercial driveways to be maintained at all times.
 Flaggers shall be trained in safe temporary traffic control practices.
 Flaggers shall remain in constant communications, via two-way radio, at all times.

Date: 11/13/2023
Author: S. Elder
Reviewer:
Notes:
 -Sign spacing may be adjusted to fit field conditions.
 -Buffer space may be eliminated or modified to fit field conditions.
 -Roads with no posted speed limit have been designed for 30 mph.
 -Road Work Ahead signs shall be placed on all cross streets intersecting within the advance signing. The signs should be placed a minimum of 100 feet in advance of the intersection.

Legend	
	Portable Sign Stand
	Type III Barricade
	Work Area

PLANS ARE NOT TO SCALE

Sheet 4 of 35

Detour 1

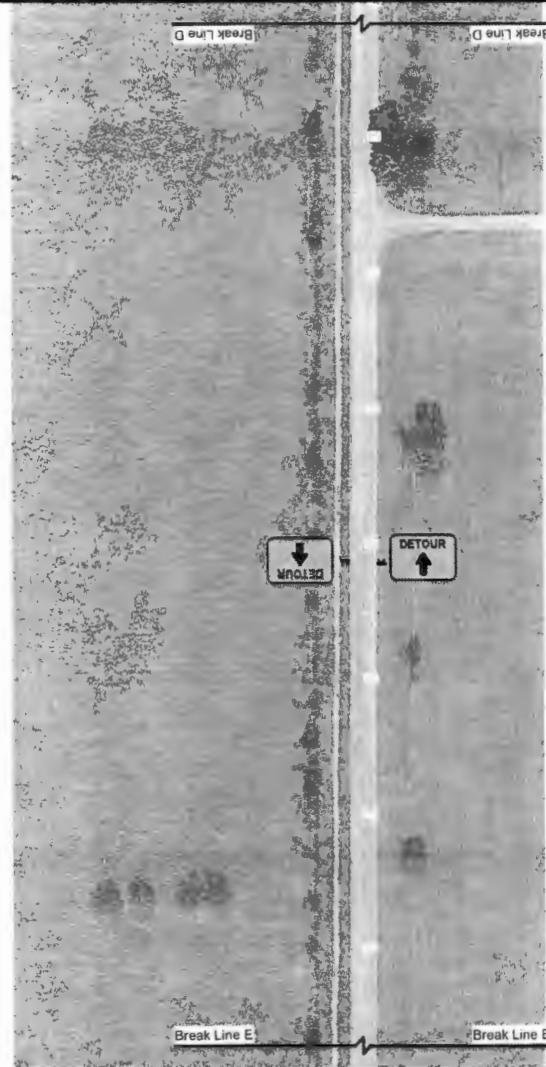

AWP Safety
 4244 Mount Pleasant Street NW
 North Canton, OH 44720
 800-343-2650
 330-677-7405
www.awpsafety.com

Project: Carstensen Contracting - Segment 50 - Wolfe City, TX
Comments:
 All signs & devices shall be placed in accordance with the latest provisions of the Texas Department of Transportation (TXDOT), with respect to applicable provisions from Wolfe City TX.
 Access to residential and commercial driveways to be maintained at all times.
 Flaggers shall be trained in safe temporary traffic control practices.
 Flaggers shall remain in constant communications, via two-way radio, at all times.

Date: 11/13/2023
Author: S, Elder
Reviewer:
Notes:
 -Sign spacing may be adjusted to fit field conditions.
 -Buffer space may be eliminated or modified to fit field conditions.
 -Roads with no posted speed limit have been designed for 30 mph.
 -Road Work Ahead signs shall be placed on all cross streets intersecting within the advance signing. The signs should be placed a minimum of 100 feet in advance of the intersection.

Legend	
	Portable Sign Stand
	Type III Barricade
	Work Area

PLANS ARE NOT TO SCALE



Sheet 5 of 35

Detour 1



Break Line E

Break Line E

Break Line F

Break Line F



AWP Safety
 4244 Mount Pleasant Street NW
 North Canton, OH 44720
 800-343-2650
 330-677-7405
www.awpsafety.com

Project: Carstensen Contracting - Segment 50 - Wolfe City, TX

Comments:

All signs & devices shall be placed in accordance with the latest provisions of the Texas Department of Transportation (TXDOT), with respect to applicable provisions from Wolfe City TX.

Access to residential and commercial driveways to be maintained at all times.
 Flaggers shall be trained in safe temporary traffic control practices.
 Flaggers shall remain in constant communications, via two-way radio, at all times.

Date: 11/13/2023



Author: S. Elder

Reviewer:

Notes:

- Sign spacing may be adjusted to fit field conditions.
- Buffer space may be eliminated or modified to fit field conditions.
- Roads with no posted speed limit have been designed for 30 mph.
- Road Work Ahead signs shall be placed on all cross streets intersecting within the advance signing. The signs should be placed a minimum of 100 feet in advance of the intersection.

Legend

-  Portable Sign Stand
-  Type III Barricade
-  Work Area

PLANS ARE NOT TO SCALE



Detour 1



AWP Safety
 4244 Mount Pleasant Street NW
 North Canton, OH 44720
 800-343-2650
 330-677-7405
www.awpsafety.com

Project: Carstensen Contracting - Segment 50 - Wolfe City, TX

Comments:
 All signs & devices shall be placed in accordance with the latest provisions of the Texas Department of Transportation (TXDOT), with respect to applicable provisions from Wolfe City TX.

Access to residential and commercial driveways to be maintained at all times.
 Flaggers shall be trained in safe temporary traffic control practices.
 Flaggers shall remain in constant communications, via two-way radio, at all times.

Date: 11/13/2023

Author: S. Elder

Reviewer:

Notes:

- Sign spacing may be adjusted to fit field conditions.
- Buffer space may be eliminated or modified to fit field conditions.
- Roads with no posted speed limit have been designed for 30 mph.
- Road Work Ahead signs shall be placed on all cross streets intersecting within the advance signing. The signs should be placed a minimum of 100 feet in advance of the intersection.

Legend

- Portable Sign Stand
- Type III Barricade
- Work Area

PLANS ARE NOT TO SCALE

